

A

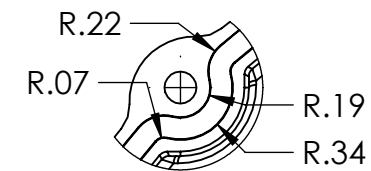

DETAIL D
SCALE 2 : 2.5

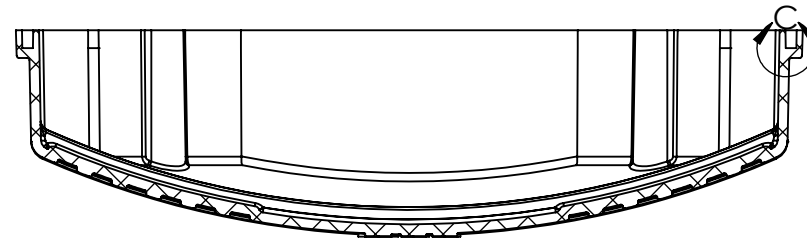
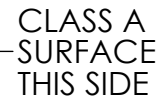
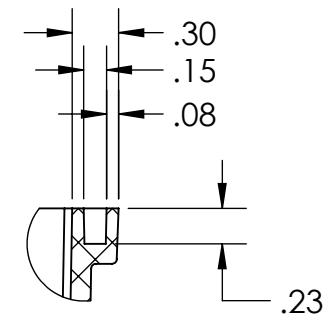

DETAIL C
SCALE 2 : 2.5

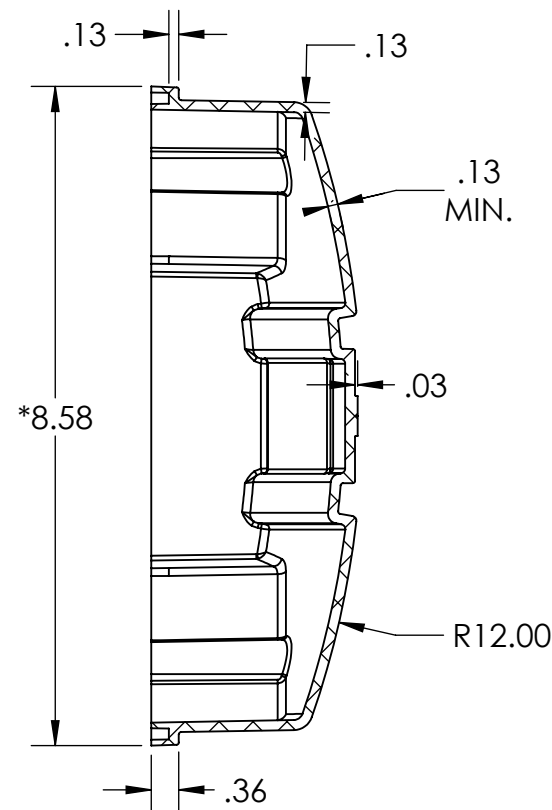

TOP FACE OF
ABB TO BE
PRINTED
PANTONE
2035 (RED)

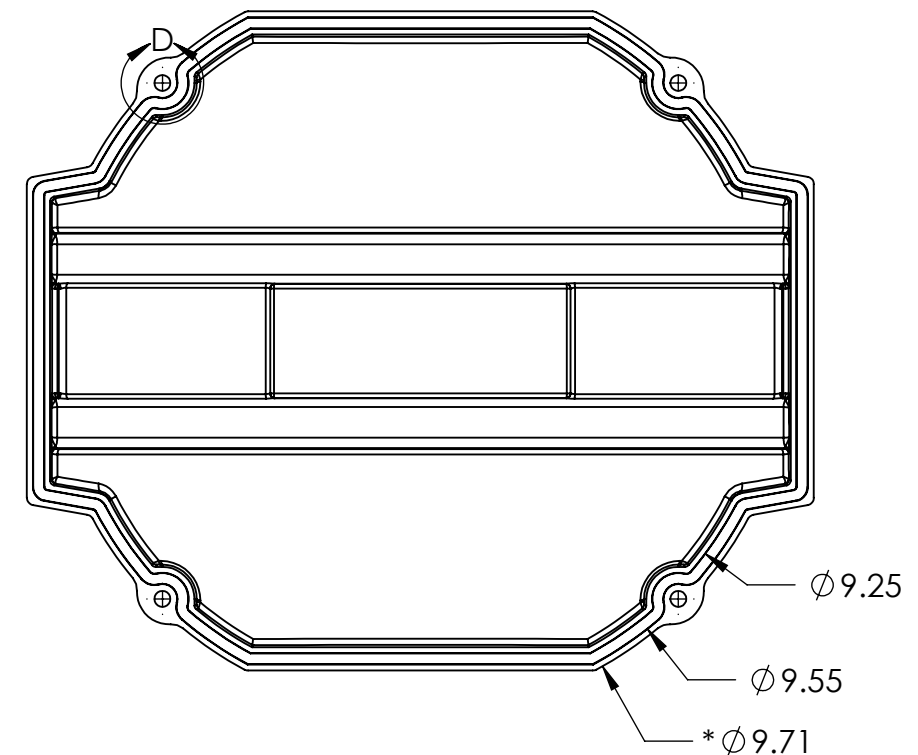
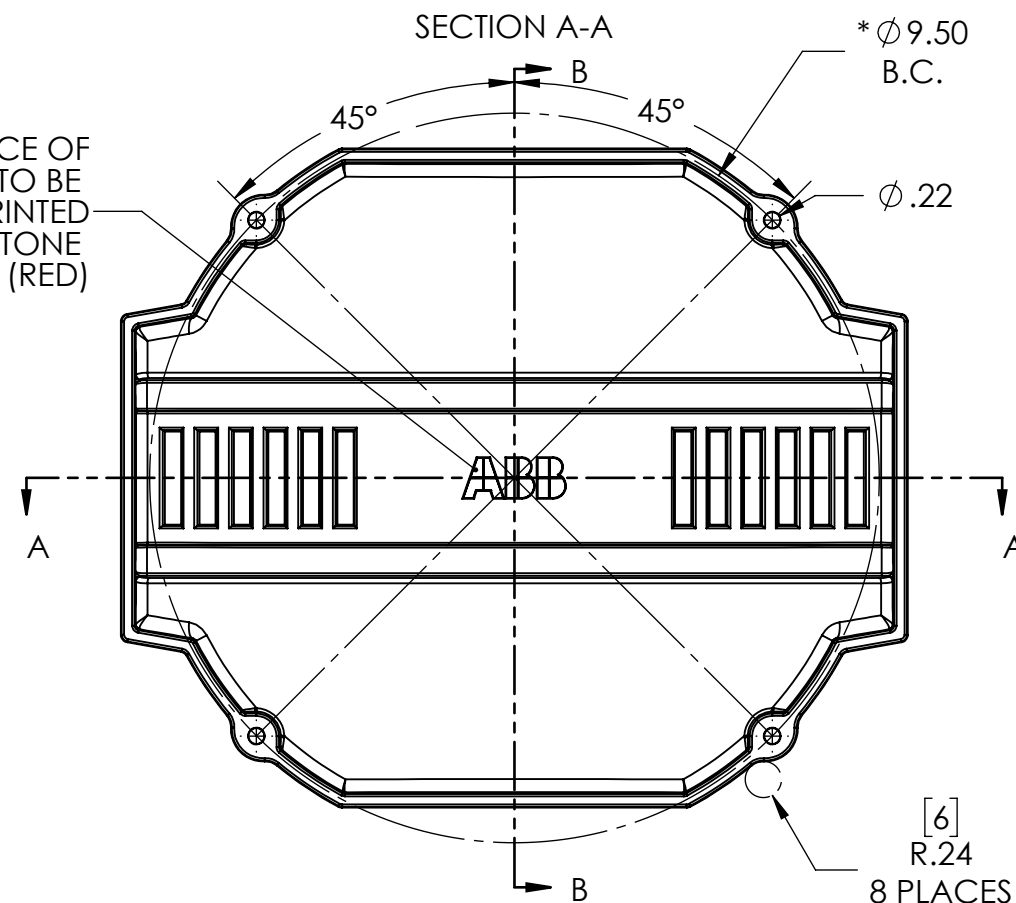

NOTE:

SECTION B-B

1. Density = 0.037 pounds per cubic inch
2. Mass = 0.668 pounds
3. Volume = 18.114 cubic inches
4. MATERIAL: PC-ABS
- Lupoy GN5001RFH-E3948, Light Grey**
- or PRL PC/ABS-FR1
5. PARTIALLY DEFINED DRAWING. THIS DRAWING SHALL BE USED WITH THE DESIGN MODEL FOR COMPLETE PRODUCT DEFINITION. QUERY OF THE MODEL IS REQUIRED FOR UNDIMENSIONED FEATURES
6. ALL SURFACES TO BE FREE FROM FLASH, EJECTOR MARKS, SINK MARKS AND BLEMISHES.
7. ALL RADII SHALL BLEND EVENLY WITHOUT DISCERNIBLE STEPS, WITH RELATED FEATURES.
8. TOOLMAKER TO PROVIDE TOOL DRG., HIGHLIGHTING EJECTOR POSITIONS FOR APPROVAL PRIOR TO TOOLMAKING.
9. ALL CLASS A SURFACES TO BE TEXTURED WITH A 24 VDI SPARKED FINISH.
10. ALL INTERNAL NON CRITICAL SURFACES UNLESS OTHERWISE STATED TO BE SMOOTH AND FREE FROM TOOLING MARKS.

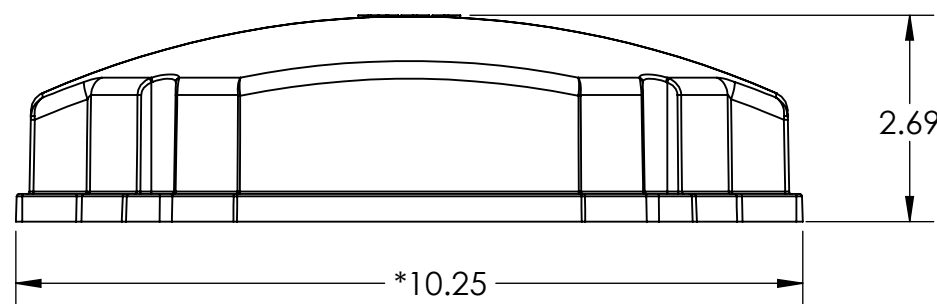

REV. DESC: CHANGE ALTERNATE MATERIAL			
REV: C	VERSION: 03	REVISED: 11:09:34 04/27/2023	TDR: 000001206464
MODEL NO. 36CB3500			
BY: ENMARS0			

BALDOR - RELIANCE®

36 FRAME ODE ECM COVER, PLASTIC

<p>TOL. UNLESS OTHERWISE SPECIFIED INJECTION MOLDED PLASTIC $\pm (.004" + .002"/\text{INCH})$</p> <p>UNSPECIFIED FEATURE DIMENSIONS: DRAFT= 1.0° ANGLES $\pm 0.5^\circ$</p>
--

36CB3500

A